

Plat of Survey

For ... Deryl Thomas Webster & Patricia Ann Webster

Being a part of the Northeast quarter ($\frac{1}{4}$), of the Southeast quarter ($\frac{1}{4}$), of Section 31, Township 7 North, Range 2 East, Superior Township, Williams County, Ohio.

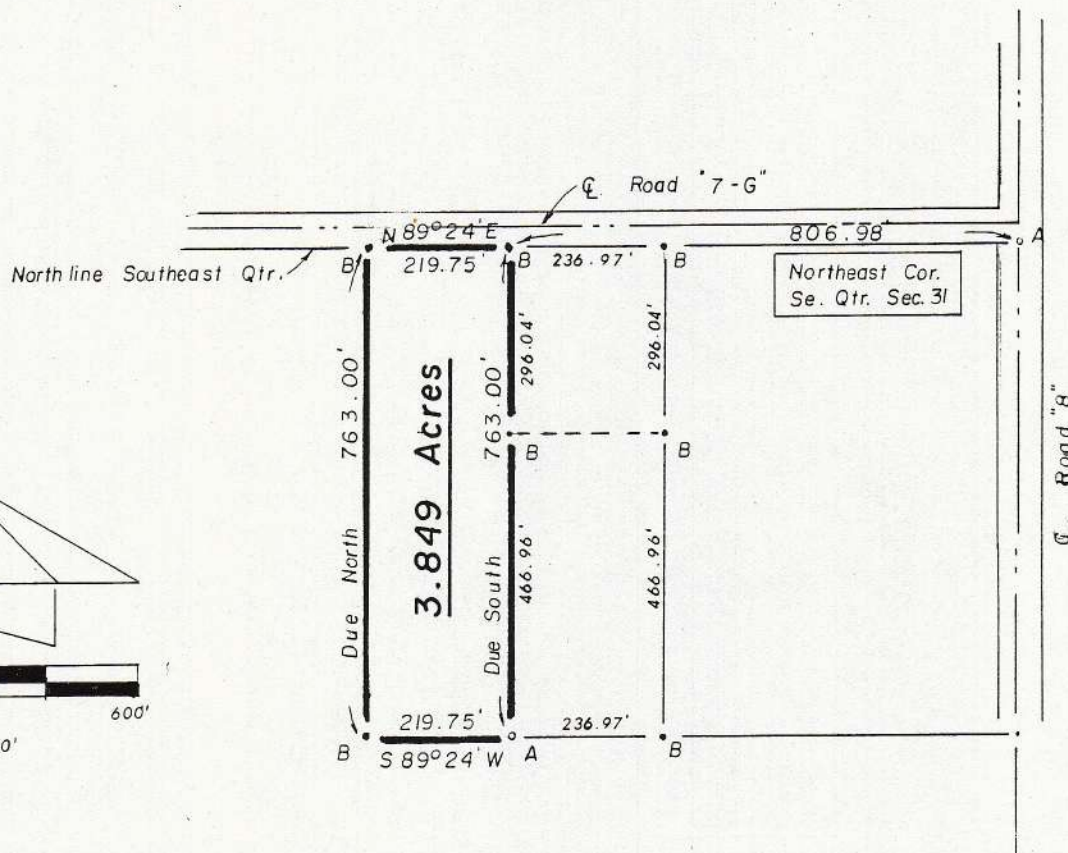
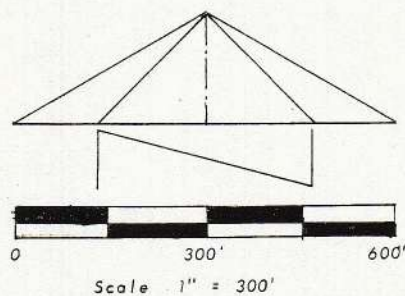

Legend

A = Iron pipe found.

B = Iron pin found.

I hereby certify that this plat represents a survey performed by me and is correct to the best of my knowledge.

Thomas J. Henry
Thomas J. Henry
Professional Registered Surveyor, No. 6787
December 22, 1986

10R-318